

KEY NOTES:

- 1 (1) EXIST ENCLOSURE WITH CONCRETE BOARD EXTERIOR, PAINT TO MATCH (2) PANELS, SEE 3/A-15.1
- 2 (2) ROOF DECK 6" / SHEEPSHOLE, S.S.S.
- 3 (3) FRESH/SEALED/REPAIRED OPENINGS IN ROOF MEMBRANE/ROOF SLAB AFTER LEAKS OF (2) PUNCTURE PUNCH AND PLUMBING VENTS
- 4 (4) FIBERGLASS DOME ORANGE SKYLIGHT 6' / (5) OPENING IN ROOF SLAB, SEE 4/A-15.1, PROVIDE CUT SHEET
- 5 (5) FRESH-PAINT SKYLIGHT 6' / (7) OPENING IN ROOF SLAB, SEE 4/A-15.1, PROVIDE CUT SHEET
- 6 (6) REPAIR PENETRATION FLASHING, PAINT TO MATCH EXISTING

DISCLAIMER:
 ALL ROOF SYSTEMS, MEMBRANES, FLASHINGS, DETAILS AND ROOF MATERIALS ARE THE RESPONSIBILITY OF THE OWNER. UNDER STANDING CONTRACT CONDITIONS OF MATERIALS TO PROVIDE ADEQUATE PROTECTION AGAINST WEATHER AND MOISTURE.

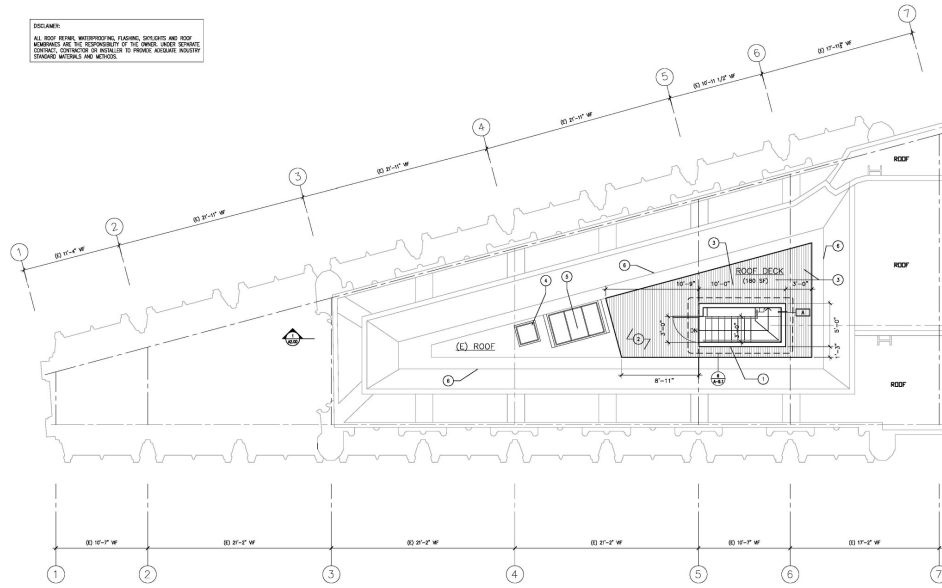

1 ROOF PLAN
 SCALE: 1/4" = 1'-0"



graham hill
 DESIGN
 817 Broadway Ave
 Oakland, CA 94612
 510.557.0602
 graham.hill@grahamhill.com

NO.	DATE	DESCRIPTION
1	10/15/15	ISSUED FOR PERMIT
2	10/15/15	ISSUED FOR PERMIT
3	10/15/15	ISSUED FOR PERMIT
4	10/15/15	ISSUED FOR PERMIT
5	10/15/15	ISSUED FOR PERMIT
6	10/15/15	ISSUED FOR PERMIT
7	10/15/15	ISSUED FOR PERMIT

PROJECT:
 PENTHOUSE STAIRWAY
 (TENANT IMPROVEMENT)
 1600 Telegraph Ave.
 Oakland, CA 94612

Owner: Cathedral Bldg. LLC
 Phone: 510.557.0602

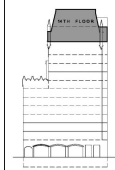

PROJECT INFORMATION:
ROOF PLAN

DESCRIPTION	DATE
SCALE	1/4" = 1'-0"
DATE	
DESIGNED BY	
CHECKED BY	DS16-0001.DWG
DATE	

A-2.3
 DWG. NO. 16-0001