

KEY NOTES:

- ① ADD WOOD OF BOTTOM TREAD FLOOR WITH (C) CABINETS
- ② FINISH 3"X SANDWICH OVERLOOKING KITCHEN
- ③ STAIR ENCLOSURE TO BE FINISHED AS 079-03 SCOTTS IN CEILING OF BEDROOM
- ④ INTERIM/LANDSCAPE REQUIRED FOR ODC 100.1.3.6; STAIR ENCLOSURE ENCLOSED AT THIS LANDING AND CONTINUES AS SUCH TO 14TH FLOOR

DISCLAIMER:  
 ALL ROOM FINISHES, MECHANICAL, PLUMBING, ELECTRICAL AND SCAFFOLDING WORKS ARE THE RESPONSIBILITY OF THE OWNER. UNLESS OTHERWISE NOTED, CONTRACTOR SHALL BE RESPONSIBLE TO PROVIDE NECESSARY PROTECTIVE MATERIALS AND METHODS.

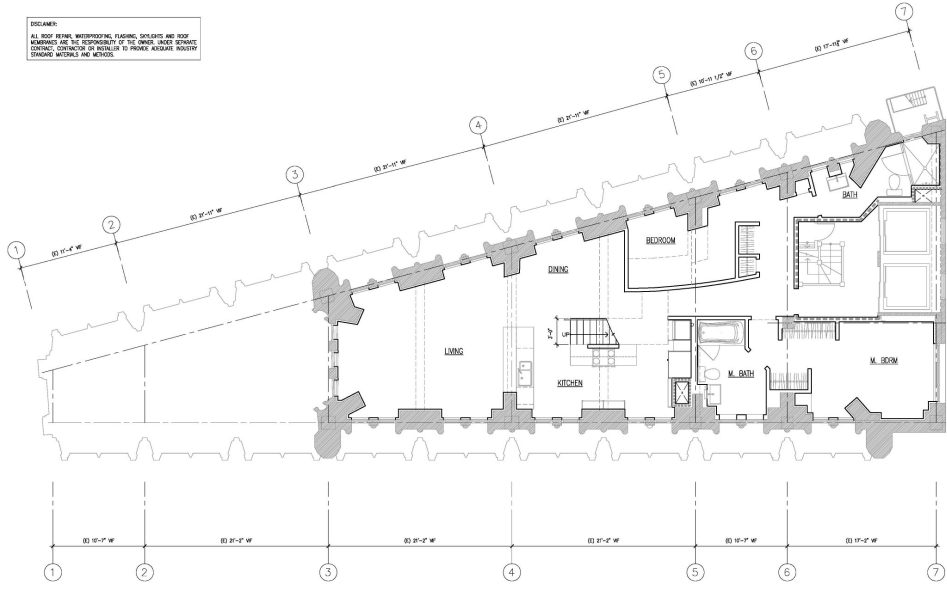

101 Franklin St.  
 Oakland, CA 94612  
 510.557.0602  
 graham.hill@grahamhill.com

NO.	DATE	DESCRIPTION
01		PROVISIONS SET
02		MATERIALS REVIEW
03		MATERIALS REVIEW

PROJECT:  
**PENTHOUSE STAIRWAY  
 (TENANT IMPROVEMENT)**  
 1600 Telegraph Ave.  
 Oakland, CA 94612

Owner: Cathedral Bldg. LLC  
 Phone: 510.557.0602

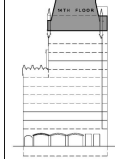

**13TH FLOOR PLAN**

REVISIONS:  
 NAME: 1/4" = 1'-0"  
 DATE:  
 DRAWN BY:  
 CHECKED BY: D916-0001.DWG  
 PLOT SCALE:

**A-2.1**  
 13TH FLOOR PLAN  
 SCALE: 1/4" = 1'-0"